

# Trophy Parts Catalogue



*Hand Finished Solid Wood Products  
Proudly Manufactured In Canada*



**Any plaque can be provided in Clear, Rosewood or Black**

**add "K" for Black "R" for Rosewood**



Size:	Walnut:	Oak:	Maple:
4"x6"	W1	OW1	MP1
5"x7"	W2	OW2	MP2
6"x8"	W20	OW20	MP20
7"x9"	W3	OW3	MP3
8"x10"	W8	OW8	MP8
9"x12"	W4	OW4	MP4
11"x15"	W5	OW5	MP5
15"x18"	W6	OW6	MP6
18"x24"	W7	OW7	MP7

**Gallery**

**Deep Groove**



Walnut:	Size:
W93A	7"x9"
W93B	8"x10"
W93C	9"x12"

Walnut:	Maple:	Oak:	Size:
W25	MP25	OW25	7"x9"
W28	MP28	OW28	8"x10"
W26	MP26	OW26	9"x12"
W27	MP27	OW27	11"x15"
W29	MP29	OW29	15"x18"
W30	MP30	OW30	18"x24"



**add "K" for Black "R" for Rosewood**



Walnut:	Size:
W95 A	8 1/2" x 10 1/2"
W95 B	9 1/2" x 12 1/2"



**Airflow**

Walnut :	Size:
W92A	7" X 9"
W92B	8" X 10"
W92C	9" X 12"



Walnut:	Size:
C1230A	8"x10"
C1230B	10"x12"
C1230C	11"x14"

**add "K" for Black "R" for Rosewood**



Walnut:	Size:
W48A	10"x10"
W48B	12"x12"
W48C	14"x14"



Walnut:	Size:
P21A	4 1/2"x5"
P21B	6 3/4"x7"
P21C	11"x13"
P21E	13"x17"



Walnut:	Size:
W36	10"x10"

**add "K" for Black "R" for Rosewood**



Walnut:	Oak:	Size:
P25D	OP25D	15" X 20"
P25E	OP25E	18" X 24"



Walnut:	Size:
W19	18"x24"
W19B	15"x20"



Walnut:	Size:
P12	7 1/2" x 8 3/4"

**add "K" for Black "R" for Rosewood**

**Any item can be provided in Clear, Rosewood or Black  
add "K" for Black "R" for Rosewood**



### Walnut Easel

- P3A - 4"X6"**
- P4A - 5"X7"**
- P5A - 6"X8"**
- P6A - 7"X9"**
- P7A - 8"X10"**



LAC-148 3x3"



LAC-65 2.5x4x1.25"



LAC-12  
1.75x3x1.25"



W85 - 5.25x8"  
W86 - 6.25x10.25"

**Walnut: Oak:**

- |             |              |                    |
|-------------|--------------|--------------------|
| <b>P28A</b> | <b>OP28A</b> | <b>7" X 8.75"</b>  |
| <b>P28B</b> | <b>OP28B</b> | <b>9" X 10.75"</b> |
| <b>P28C</b> | <b>OP28C</b> | <b>11" X 13.5"</b> |



### Solid Wood Scrolls

**Walnut: Oak:**

- |             |              |                |
|-------------|--------------|----------------|
| <b>SW12</b> | <b>OSW12</b> | <b>6"x8"</b>   |
| <b>Sw16</b> | <b>OSW16</b> | <b>7"x9"</b>   |
| <b>SW13</b> | <b>OSW13</b> | <b>8"x10"</b>  |
| <b>SW14</b> | <b>OSW14</b> | <b>9"x12"</b>  |
| <b>SW15</b> | <b>OSW15</b> | <b>11"x13"</b> |

add "K" for Black "R" for Rosewood

## Custom Sizes Available **Slab Bases** Custom Sizes Available



**Slope Front**

	<b>Top:</b>	<b>Bottom:</b>
<b>Slab 1</b>	3½"x10"	4" x10"
<b>Slab 2</b>	5½"x11"	6" x11"
<b>Slab 3</b>	5½"x14"	6" x14"
<b>Slab 4</b>	6½"x7"	7" x7"
<b>Slab 5</b>	5½"x6"	6" x6"
<b>Slab 6</b>	4½"x5"	5" x5"
<b>Slab 7</b>	8½"x12"	9" x12"
<b>Slab 9</b>	6½"x15"	7" x15"
<b>Slab 10</b>	9"x9"	9"x 9½"
<b>Slab 11</b>	5½"x8"	6"x 8"



**3 Slope**

	<b>Top:</b>	<b>Bottom:</b>
<b>Slab 1-3</b>	3½"x9"	4" x10"
<b>Slab 2-3</b>	5½"x10"	6" x11"
<b>Slab 3-3</b>	5½"x13"	6" x14"
<b>Slab 4-3</b>	6½"x6"	7" x7"
<b>Slab 5-3</b>	5½"x5"	6" x6"
<b>Slab 6-3</b>	4½"x4"	5" x5"
<b>Slab 7-3</b>	8½"x11"	9" x12"
<b>Slab 9-3</b>	6½"x14"	7" x15"
<b>Slab 10-3</b>	9"x8"	9"x 9½"
<b>Slab 11-3</b>	5½"x7"	6"x 8"



**4 Slope**

	<b>Top:</b>	<b>Bottom:</b>
<b>Slab 1-4</b>	3" x9"	4" x10"
<b>Slab 2-4</b>	5" x10"	6" x11"
<b>Slab 3-4</b>	5" x13"	6" x14"
<b>Slab 4-4</b>	6" x6"	7" x7"
<b>Slab 5-4</b>	5" x5"	6" x6"
<b>Slab 6-4</b>	4" x4"	5" x5"
<b>Slab 7-4</b>	8" x11"	9" x12"
<b>Slab 9-4</b>	6" x14"	7" x15"
<b>Slab 10-4</b>	8"x 8½"	9"x 9½"
<b>Slab 11-4</b>	6"x 8"	6"x 8"

**Specify "K" for Black "R" for Rosewood**



↑  
5 1/4"  
↓



↑  
8"  
↓



↑  
4 1/4"  
↓



Box 8 - Box 8" x 8" x 6.5"  
Box 10 - Box 10" x 10" x 6.5"  
Box 12 - Box 12" x 12" x 6.75"

Box 5 Hex - 5.5x5.5"  
Box 6 Hex - 7x4.5"  
Box 7 Hex - 8x5"

Box 16 - Black  
Box 17 - Walnut  
8.5" x 8.5" x 10" x 10"

Box 15 - Black  
Box 14 - Walnut  
4.25" x 8" across top



↑  
7 1/2"  
↓



↑  
7 3/4"  
↓



↑  
6 3/4"  
↓



147  
5x5 Top - 6.75 Height  
148  
8x8 Top - 9.75 Height

LAC-80  
10" X 10"  
Top: 7" x 7"

LAC-79S Box  
Bottom 8x15 - Top 5x5"  
LAC-79SK Box  
(same as LAC-79S but in Black)

LAC-89 Box  
Bottom 11.5"x9"  
Top 6"x6"x2.25"

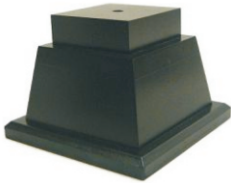

↑  
3 3/4"  
↓



↑  
4"  
↓

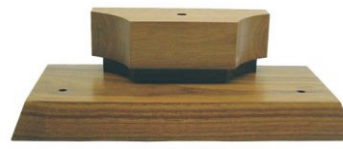

↑  
2"  
↓



LAC-176A - 6x6x4.5" / 3.25" Top  
LAC-176B - 7x7x5" / 4" Top  
LAC-176C - 7.75x7.75x5.75" / 4.25" Top

LAC-44  
5" x 10"

LAC-41  
5" x 12"

193 - 3x3" Top - 2"  
194 - 4x4" Top - 3.5"  
195 - 5x5" Top - 4.25"  
196 - 6x6" Top - 5.5"



184 - Box 4" x 4" x 4.5"  
185 - Box 5" x 5" x 5"  
186 - Box 6" x 6" x 5.5"



144 4x4" Top - 3.25 Height  
145 5x5" Top - 3.25 Height  
146 6x6" Top - 3.25 Height



	Top Size	Height"
181	2.25" x 2.25"	2"
182	2.5" x 2.5"	2.5"
183	3" x 3" "	2.5"



LAC-48 Base 4.25" x 3"  
Top 2.25" x 1 3/16 x 1.5"  
LAC 48B Base 4.5" x 3.5"  
Top 3.5" x 2 3/8" x 1.5"

# Round Series:



# Custom Round Bases Available



Modular - Add layers year after year



LAC-185 Box - 19.25"

LAC-185 Slab - 15"

LAC-185A - 8.5"  
LAC-185B - 9.5"  
LAC-185C - 10.5"



LAC-27 Box 21"



LAC-27A - 8"  
LAC-27B - 10"  
LAC-27C - 12"  
LAC-27 Slab - 15"



LAC-20 Box 21"

LAC-20 Slab - 15"

LAC-20K 11"



LAC-75 Box 15.5"



LAC-75 Keeper - 8.5"



LAC-16 Box - 21"

LAC-16 Slab - 15"

LAC-16A - 7"  
LAC-16B - 9"  
LAC-16C - 10"



LAC-18 Box 21"



LAC-18A - 7"  
LAC-18B - 9"  
LAC-18K - 10"  
LAC-18 slab - 15"

**Custom Slab and Box Bases Available**

*Can be provided in Clear, Rosewood or Black  
add "K" for Black "R" for Rosewood*



LAC-99 Box - 21"



LAC-99A - 7.25"  
LAC-99B - 9.25"  
LAC-99K - 11.25"  
LAC-99 Slab - 15"



LAC-22 Box - 21"

LAC-22 Slab - 15"

LAC-22A - 6"  
LAC-22B - 9.5"  
LAC-22K - 11"



LAC-10A - 9"  
LAC-10B - 10"  
LAC-10C - 11"



LAC-5A-2 - 8.5"  
LAC-5B-2 - 9.5"  
LAC-5C-2 - 10.5"

LAC-4A - 8.5"  
LAC-4B - 9.5"  
LAC-4C - 10.5"

LAC-3A - 7"  
LAC-3B - 8"  
LAC-3C - 9"



LAC-52A - 9.25"  
LAC-52B - 10.25"  
LAC-52C - 11.25"



LAC-21A - 9"  
LAC-21B - 10"  
LAC-21C - 11"



LAC-110 - 14.5"

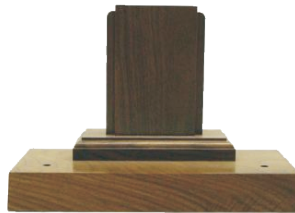

LAC-87 Slab - 7.25"



LAC-11A - 10"  
LAC-11B - 11.5"  
LAC-11C - 13"



LAC-51A - 6.75"  
LAC-51B - 8.5"  
LAC-51C - 9.75"



LAC-29A - 4.5"  
LAC-29B - 5"  
LAC-29C - 6"



LAC-23A - 5.5"  
LAC-23B - 6.5"



LAC-38A - 7"  
LAC-38B - 8"  
LAC-38C - 9"



LAC-50A - 6"  
LAC-50B - 7.25"  
LAC-50C - 8.75"



LAC-6 mini - 5.5"  
LAC-6A - 6.5"  
LAC-6B - 7.5"  
LAC-6C - 8.5"



LAC-83AO - 4.75"  
LAC-83BO - 5.75"  
LAC-83CO - 6.75"



LAC-86 6"



LAC-24 3"



LAC-113  
4X6 Book End



LAC-149 - 4.75"



LAC-61 - 3"



LAC-76  
Book End 3.25" x 5.5" x 5.25"



LAC-26



LAC-192 - 5x3.75"  
Rosewood or Blue



LAC-92



LAC-60  
2.5x10x1.75"



LAC-138  
Jewelry Box  
L-5 1/4" x W-3 3/4" H-2"



LAC-91  
Business Card Holder  
H-2 1/2" x L-2 3/4"

## Gavels & Stands



LAC-63  
Gavel Stand for 10" Gavel  
Gavel Sold Separately  
4" x 13"



LAC-166  
New Style Gavel Stand



9524  
10" Gavel  
Band 9005

9523  
8" Gavel  
Band 9003



PI6 9" x 12"  
Gavel Plaque Complete  
(Gavel Sold Separately)



PL7 - 9"x12"  
Mounted Half Gavel



LAC96  
3.5" x 3.5"  
Sounding Block  
for Gavels

# Custom Designs

- Custom Shape Plaques with CNC precision
- Custom Sized Slab & Box Bases
- Routed and painted signs & Plaques
- Oversized solid wood panels and boards

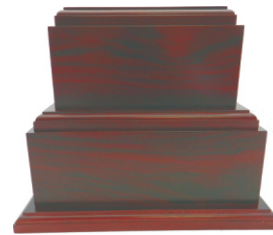



## Neck Ribbons

NR-11 RED/WHITE/BLUE  
 NR-12 RED/WHITE/RED  
 NR-13 BLUE/WHITE/BLUE  
 NR-14 RED/WHITE/GREEN  
 NR-15 CND MAPLE LEAF  
 NR-16 WHITE/BLACK  
 NR-17 WHITE  
 NR-18 GOLD/BLACK  
 NR-19 GREEN/WHITE  
 NR-20 MAROON/WHITE  
 NR-21 WHITE/RED

NR-22 BLUE/GOLD  
 NR-23 GOLD  
 NR-24 BLUE  
 NR-25 GREEN  
 NR-26 RED  
 NR-27 MAROON  
 NR-28 BLACK  
 NR-29 BLACK/WHITE/RED  
 NR-30 PURPLE/GOLD/YELLOW  
 NR-31 PURPLE

## Sports Neck Ribbons

Available in Red or Blue

1" X 32" SEWN COLLARETTE  
 WITH SPORTS MOTIF

NR-6 BASEBALL  
 NR-7 HOCKEY  
 NR-8 SOCCER  
 NR-9 VICTORY



**Custom Printed Neck Ribbons Also Available**



## Rosettes

11" Rosette Takes 2" Insert  
 Call us for custom rosettes !

RO-1 1st  
 RO-2 2nd  
 RO-3 3rd  
 RO-4 4th  
 RO-5 5th  
 RO-6 6th  
 RO-P Participant

**Custom Rosettes Available**

## Flat Ribbons

CUSTOM - TEXT/LOGO  
 COMPETITOR - GREEN  
 VOLUNTEER - GREEN -SRV  
 GUEST - RED - SRG  
 JUDGE - RED - SRJ  
 MERIT - BRONZE - SRM  
 OFFICIAL - BLUE - SRO  
 TRACK & FIELD (1ST-8TH & PART)  
 STOCK RIBBON FRENCH (1ST-8TH & PART)  
 TRACK & FIELD FRENCH (1ST-8TH & PART)  
 STOCK - 1ST-8TH AVAILABLE UP TO 10TH PLACE  
 SRI TRACK 1ST-8TH



## Custom Mylars - Decals



- Easy Peel and Stick
- 3-4 day turnaround
- No minimum order
- Custom Shapes/sizes

## Custom Medals



## Custom Pins



**Custom Flat Ribbons  
 Your logo/text**



# Glass - Available etched or blank



## Glassware



**Y1002**  
Canadian Mug  
15oz  
1 Doz/case



**Y509**  
Crown Tankard  
20 oz  
1 Doz/Case



**YW346**  
Sport Stein  
15 oz  
1 Doz/Case



**Y5272**  
Super Stein  
25 oz  
1 Doz/Case



**Y5213B**  
Blue Mug  
13 oz  
2 Doz/Case



**Y5213**  
Clear Mug  
13 oz  
2 Doz/Case



**Y5200**  
Clear Mug  
10.5 oz



**Y6193**  
Sophia Wine  
9 oz  
1 Doz/Case



**Y6191**  
Sophia Flute  
6 oz  
1 Doz/Case



**Y1105**  
Ballon Wine  
6 oz  
1 Doz/Case



**Y6197**  
Cervoise  
12.5 oz  
2 Doz/Case



**Nonic**  
Y6194 12.5oz  
Y6194A 19.5oz  
4doz/case



**Y6195** 11oz  
**Y6195A** 21.25oz  
Willi Becher  
1doz/case



**Y1650SR**  
Shooter Glass  
2.5 oz  
72/Case



**Y72543**  
Shot Glass  
2 oz  
4 Doz/Case

## Pre Etched Glassware



**Y1002B**  
Bowling Stein



**Y1002S**  
Skunk Stein



**Y1002D**  
Darts Stein



**Y1002C**  
Curling Stein



**Y1002T**  
Tail End Stein

See pricelist for engraving/sandblasting costs

**Your  
Logo  
Here**

## Glass Awards

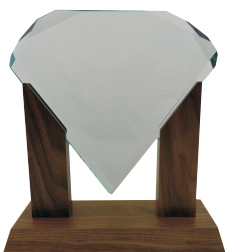

**G189 B - 9x11**  
Slanted Top w/ Broken sides  
" e edges



**G189 - 9x11"**  
Slanted Top

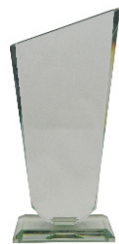

**G192 NF - 3x5"**  
No Frame



**G191 NF - 3x6.5"**  
No Frame



**G206 NF - 7x8.5"**  
No Frame



**G244 - 6"**



# Engraving Material



## Discs & Shields

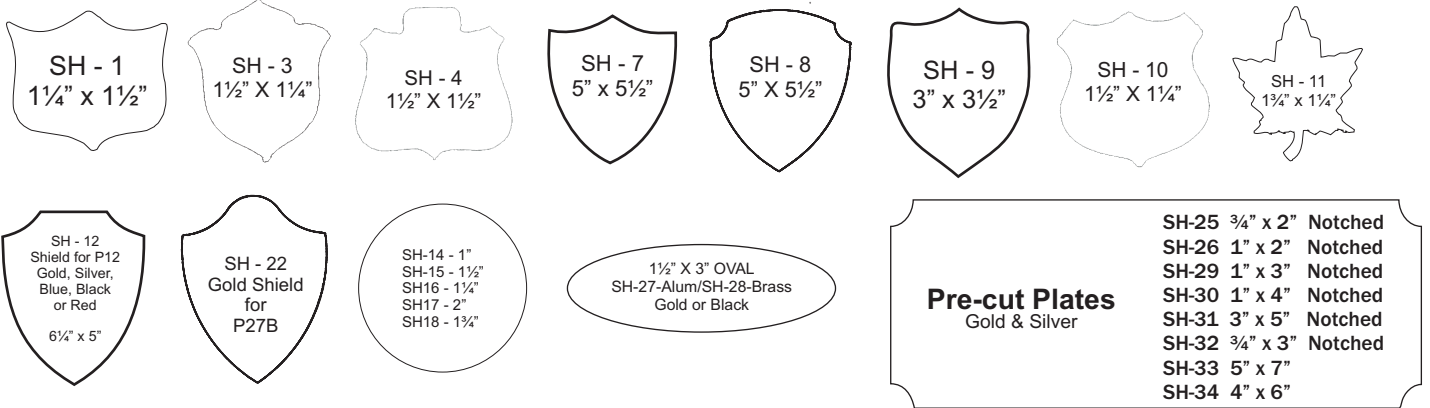

## Engraving Sheet Stock:

Sold in 12"x24"  
Sheets

*Norkim Can cut to any  
size/shape*

## Sublimation Aluminium:

**IM1224-BG - Brushed Gold**  
**IM1224-BS - Brushed Silver**

## Engraving Aluminium:

**AL1224-G - Bright Gold**  
**AL1224-BG - Brushed Gold**  
**AL1224-S - Bright Silver**  
**AL1224-BS - Brushed Silver**  
**AL1224-K - Black**  
**AL1224-B - Blue**  
**AL1224-? - Bright Green**  
**AL1224-? - Dark Green**

**AL1224-R - Red**  
**AL1224-BR - Brown**  
**AL1224-C - Copper**  
**AL1224-M - Maroon**  
**AL1224-W - White**  
**AL1224-V - Violet**  
**AL1224-G - Grey**  
**AL1224-T - Teal**

## Engraving Brass:

**BR1224-G - Bright Gold**  
**BR1224-BG - Satin Gold**  
**BR1224-K - Black**  
**BR1224-B - Blue**  
**BR1224-BR - Brown**  
**BR1224-GR - Green**  
**BR1224-R - Red**  
**BR1224-W - White**

## The Satins

A soft lustrous satin finish  
perfect for interior signage.

LC204-22	White/Black
LC205-22	White/Blue
LC206-22	White/Red
LC209-22	White/Green
LC228-22	Ivory/Chocolate Brown
LC312-22	Grey/White
LC402-22	Black/White
LC612-22	Orange/White
LC704-22	Yellow/Black
LC822-22	Brown/White
LC832-22	Cocoa/White
LC842-22	Chocolate/White
LC882-22	Rust/White
LC912-22	Pine Green/White
LC932-22	Apple Green/White
LC512-22	Azure Blue/White
LC532-22	Air Force Blue/White
LC602-22	Red/White

## The Mattes

A nonglare microthin matte  
finish permitting engraving of the  
smallest letters - ideal for  
namebadges

MA2-204	White/Black
MA2-602	Red/White
MA2-402	Black/White
MA2-502	Sapphire Blue/White
MA2-512	Blue/White
MA2-206	White/Red
MA2-744	Yellow/Black
MA2-205	White/Blue
MA2-932	Bright Green/White
MA2-912	Pine Green/White
MA2-326	Light Grey/Burgundy

## The Textures

TF244-22	Winter White/Black
TF246-22	White/Red
TF258-22	Bermuda Tan/Dark Brown
TF302-22	Ash Grey/White
TF422-22	Coal Black/White
TF503-22	Sapphire Blue/White
TF592-22	Royal Blue/White
TF642-22	Pimento/White
TF854-22	Desert Sand/Black
TF962-22	Jungle Green/White
TF992-22	Teal/White

## The Lacquers

A classy polished look,  
Interior or Exterior

LA204-22	White/Black
LA512-22	Blue/White
LA602-22	Red/White
LA704-22	Yellow/Black
LA932-22	Bright Green/White
LA774-22	Vintage Gold/Black
LA402-22	Black/White
LA417-22	Black/Gold

## Diamond Drag Adapter (HD-DIAMOND)



Holds T1 non rotating diamond screws onto almost all rotary spindles in place of nosecone for diamond scratch engraving. This device eliminates all strain on spindle bearings.

## Cutter Wrench (HD-WRENCH)



The perfect tool for adjusting the set-screws on cutter knobs. This durable aluminum cutter wrench is a must have for any engraving shop.

## Ez Rider Burnishaid (EZ-1)



Designed to enable you to burnish brass and aluminum with just the right amount of pressure.

Available in: 1/8", 11/64" & 1/4" sizes.

## The Gripper (HD-GRIP)

5" x 8" Gripper pad  
Grips material leaving no sticky residue. Can be used over and over.

## Vacuum Nose Cone

- Connects to vacuum
- Keeps your work area clean
- prolongs spindle life
- Non scratching plastic



## Dahlgren Parts & Service

- Rod & Donut Assemblies (clamp)
- Microchips for mainboards - RIFA
- Drive Motors
- Spindle Motors & Belts
- Spindle Bearings & Rebuilds



**We Can Repair Your Classic Dahlgren Machines**

Specialty & Custom Cutters Available



**T1** - Non rotating diamond replacement tip

**1/4"** AC-250-(specify tip size)

**11/64"** AC-171-(specify tip size)

**1/8"** AC-125-(specify tip size)

## Logo Chips & Cartridges



- Wizzard logo chips
- Font cartridges
- Utility cartridges

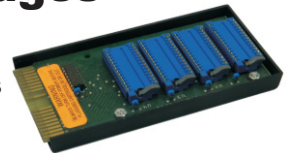

## Trophy Rods

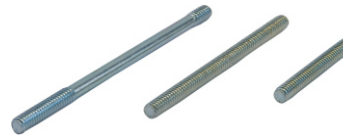

- |         |          |          |
|---------|----------|----------|
| RD-1"   | RD-6"    | RD-11"   |
| RD-1.5" | RD-6.5"  | RD-11.5" |
| RD-2"   | RD-7     | RD-12"   |
| RD-2.5" | RD-7.5"  | RD-12.5" |
| RD-3"   | RD-8"    | RD-13"   |
| RD-3.5" | RD-8.5"  | RD-13.5" |
| RD-4"   | RD-9"    | RD-14"   |
| RD-4.5" | RD9.5"   | RD-14.5" |
| RD-5"   | RD-10"   | RD-15"   |
| RD-5.5" | RD-10.5" | RD-36"   |

## Packing Tape

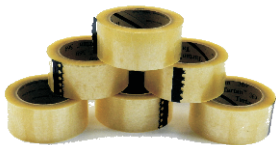

NOR-37A - 6pack



HD-993  
Cap Check - 1.75"  
200/box



HD-606  
Metal Bell - 1 1/6"  
1350/box



HD-606  
Metal Bell - 1 1/6"  
1350/box



Conical - Gold or Silver  
500 box



3214 - Long Shaft 12"  
3914 - Regular Nut Wrench  
3220 - Offset Nut Wrench

## Plaque Presentation Box



Nor-19  
Black Dye turns engraved letters black on lacquered metal. Alum or Brass (specify)



PB68 6"x8"  
PB79 7"x9"  
PB810 8"x10"  
PB912 9"x12"  
PB1215 12"x15"  
PB1013 10"x13"

**HD8480**  
Sawtooth Hanger



## Supertape - Double sided tape

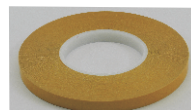

NOR-21 1/2" - Roll  
NOR-22 1" - Roll



HD-6339 1.25" Adapter 4000/box  
HD-6338 1.125" Adapter 5000/box  
HD-6337 1/2" Adapter 5000/box  
HD-6355 Coupler 5000/box  
HD-5447 Cap Nut 5000/box  
HD-462 Hex Nut 75000/box



Door Plate Holders - Gold & Silver

#	<u>Length</u>	<u>Width</u>
NG-6308	8"	2"
NG-6310	10"	2"
NG-9208	8"	1.5"
NG-8208	8"	1"



Desk Plate Holders - Gold & Silver

#	<u>Length</u>	<u>Width</u>
NG-8408	8"	2"
NG-8410	10"	2"
NG-0708	8"	1.5"
NG-5208	8"	1"



Pinbacks

- TC-1 - 3/4" Vinyl base pinback
- TC-2 - 1 1/2" Vinyl Back pinback
- TC-4 1 1/2" Peel Stick Pinback



Badge Clips

TC-3 Swivel Pad

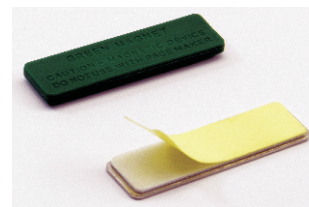

**NOR - 102**  
Self Stick Badge Magnet

20095  
Ceramic Skunk

NOR - 20 - 4" X 6"  
 NOR - 23 - 3 1/2" X 5"  
 NOR - 24 - 5" X 7"  
 NOR - 25 - 5" X 8"  
 NOR - 26 - 8" X 10"  
 NOR - 27 - 6" X 8"  
 NOR - 28 - 8 1/2" X 11"  
 BEVELLED & DRILLED  
 CALL FOR CUSTOM SIZES

# We Have The Missing Pieces....

Full Colour Digital Printing...We can print full colour photo quality images on any flat smooth surface up to 4'x8'.

**Ideal for:** Outdoor Signage (UV Stable)  
Large format signage  
Oversized Plaque Plates  
Name Badges  
Header Plates  
Acrylic Awards  
And Much More....

**Prints on:** Plexi-Glass  
Engraving Plastic  
Engraving Metal & Brass  
Melamine Sheets  
Corplast  
Flat Glass

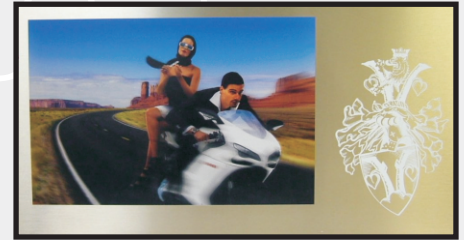

Photo Print on Gold Aluminum - Prints White Ink

Custom Made Products...Norkim specializes in custom made awards and components.

**Plaques:** Any size or Shape - Solid Wood or Laminate

**Acrylic:** Custom Made Awards - Custom Sized Acrylic Pieces

**Columns:** Trophy Columns with Team or Sponsor Logos

**Belts:** Custom Made Championship Belts



Engraving/Decorating Services...Let us decorate for you...our product or yours.

**Engraving:** On just about any material. Capacity of up to 24"x48"

**Laser Engraving:** on Glassware (round or flat), Stainless Steel, Plastic, Wood and much more.

**Sublimation:** Black or full colour sublimation supplies and services. We sell sublimation Toner & Equipment

**Sandblasting:** Beautiful and elegant deep etched sandcarving on a variety of materials.

**Banners:** Full colour digital printed banners at competitive prices.

**Vinyl Lettering:** Vinyl signage or pre-masked Decals available.



## Custom Casting & Medallions

High quality Die Struck & Die Cast Products

- Medallions
- Lapel Pins
- Plaque Mounts
- Memorial Castings

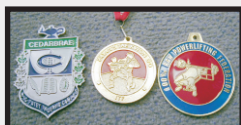

## Other Services

- Engraving Equipment Repair & Sales
- Logo Conversion & Artwork Cleanup
- Printed Neck Ribbons
- Shear Sharpening & Alignment
- Custom Mylars
- Cut Plates (metal & plastic)  
In any shape or size
- Place Ribbons
- Rosettes
- Custom Resin (and stock designs)



**Phone: (905) 793-6200**  
**Toll Free: 1-800-461-1525**  
**Fax: (905) 793-6806**

---



**WWW.NORKIM.CA**  
**TROPHY@NORKIM.CA**

---



**241 Clarence St - Suite 7**  
**Brampton, Ontario**  
**L6W 4P2**